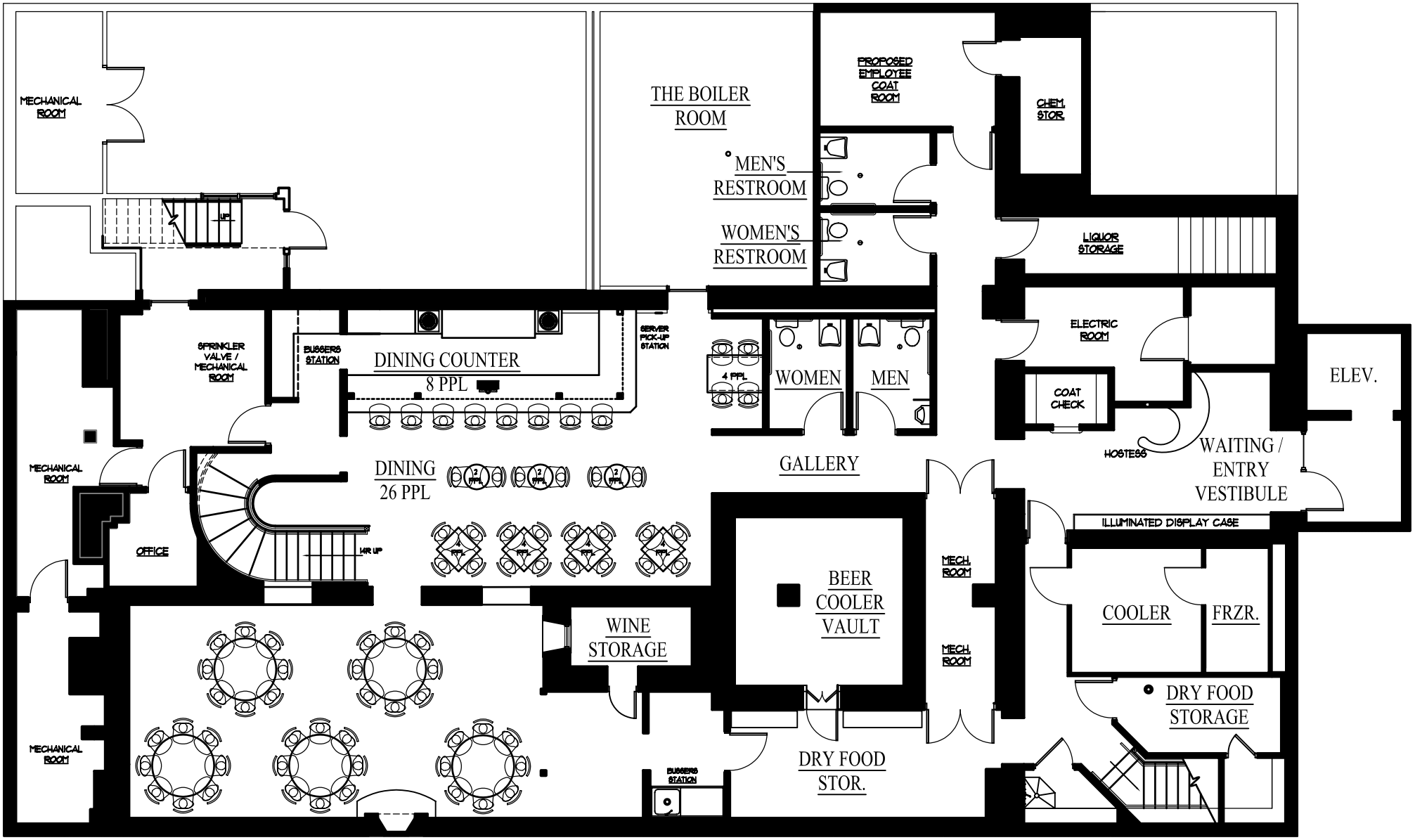

Banquet Opt. #2

40 Persons