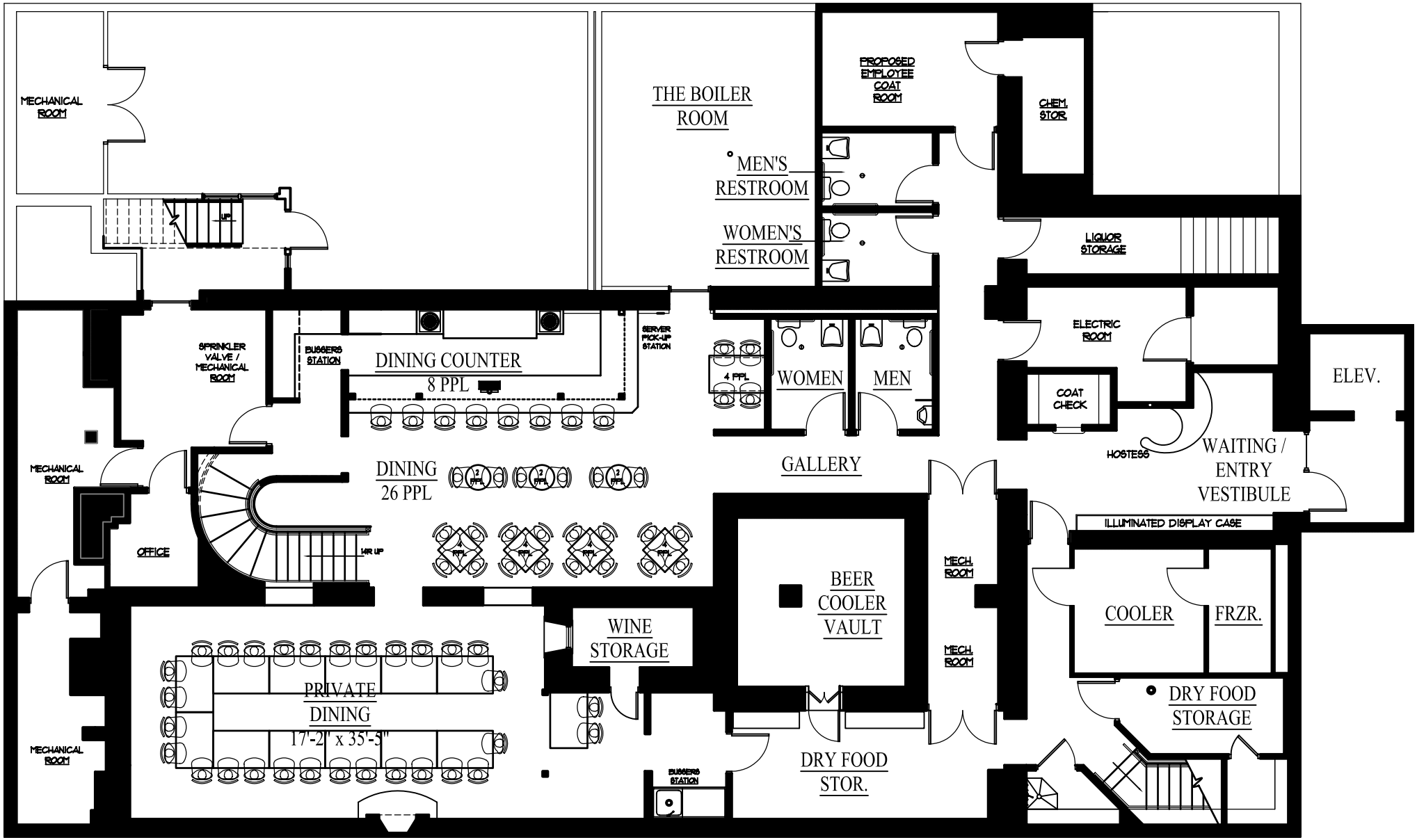

Imperial Opt. #2

28 Persons